

xl print

Paris Desktop Version 2.6

xl print
software

Paris
D E S K T O P

Office Solutions Overview

Xerox's commitment to meeting and exceeding customers' document-related challenges in the office has never been more evident. Working closely with our Xerox Alliance Partners, we custom-build solutions that leverage the power and flexibility of Xerox office technology.

Through partnerships, technology, and business process innovation, Xerox makes your work... flow.

This solution overview will provide you a brief description of how Xerox and our partner offerings continue to deliver solutions that satisfy your unique office workflow challenges, today and tomorrow.

Paris Desktop is a new product from xl print

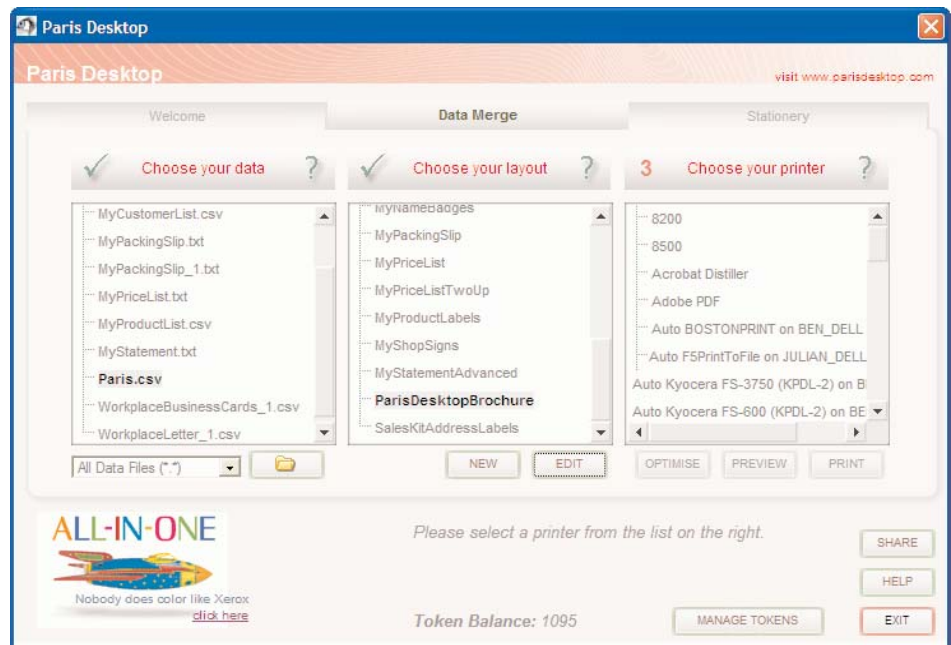

Overview

Paris Desktop is a document creation system that has been specifically designed with the experienced office user in mind. Many of the features in Paris Desktop are normally only found in more expensive solutions. Features such as Barcodes, Charts, Auto shapes and page to page form changes are all a standard part of the product.

The start point is **the Paris Desktop Launchpad**. This is where the user can

- create a new document type,
- print a job by merging variable data from a database file,
- or simply print copies of Forms.

The Launchpad has **three user Tabs**.

- *a welcome tab* where the first time user can view introductory demonstrations.
- *the data merge tab*, where the user can select the input data file and the printer that is to be used. Before printing, the document that is created may be

previewed. When printing, page ranges may be selected – very useful for the odd page that gets lost or wrecked for any reason.

- The third tab is called *Stationery* and used to print copies of Forms. Forms can use any paper size that is supported by the target printer.

Both the data merge tab and the stationery tab have a link to the Designer. This is the software module that is used to create the printing rules, or layouts. It is where the

Employee in a company that sells houses

Job Task: Add personalized and tracking information to PDF documents prior to printing

Issues

Property specifications are produced using a publishing document creation tool and Joanne is given a PDF of the property. The management wants to send these details to a contact list, but rather than use labels they

would prefer to use window envelopes and add the contact name and address to the PDF.

Solution

Using Paris Desktop, Joanne is able to

import the PDF, and then add to the resulting document the contact name and address details, and for good measure she adds the date and time the document was printed on her Xerox color printer.

Specifications

Paris Desktop runs on Windows 2000 / XP / 2003.

Xerox Products Supported

- All Workcentres,
- All Office Printers,
- Any Xerox device on the network.

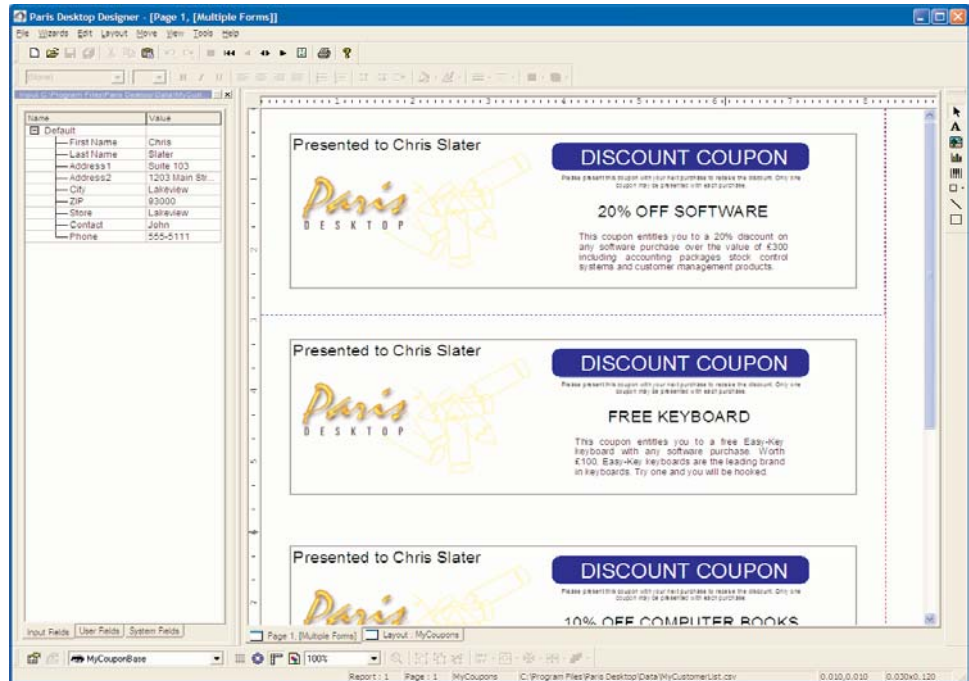

C
O
N
T
A
C
T

Paris Desktop is a Xerox XGS solution.

xl print may be contacted at:
Tel: +44 1276 700222
Fax: +44 1276 700223
Email: Sales@uk.xlprint.com

Dorna House One
Guildford Road
West End
Woking
Surrey UK
GU24 9PW

**Working together...
getting results.**

Together we can.

For more information on the Xerox Alliance Partners Programme, visit www.xerox-solutions.com/Partners